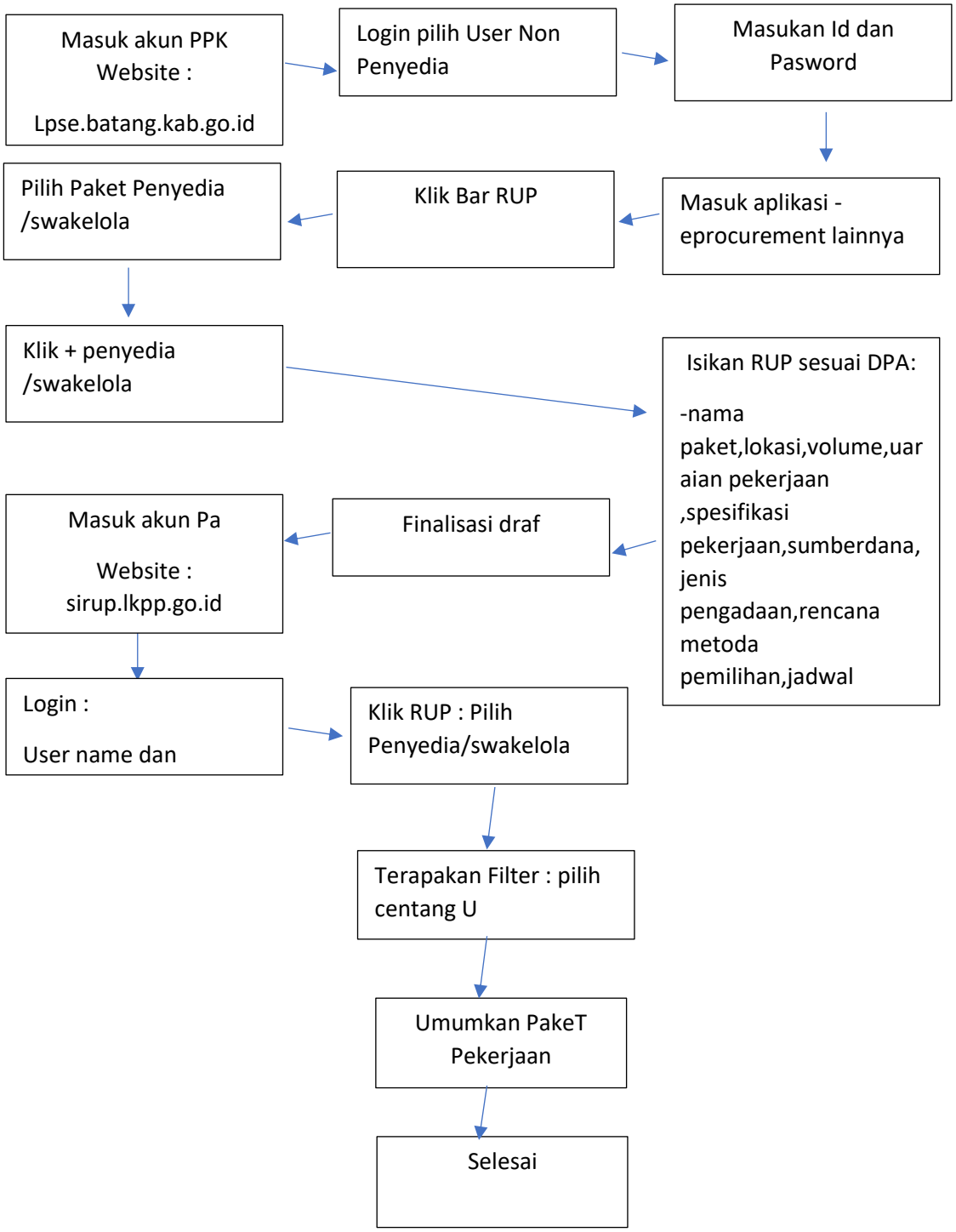Bagan alur Pengisian RUP di SIRUP